



## Bid Notice Abstract

### Request for Quotation (RFQ)

**Reference Number** 10278209  
**Procuring Entity** CARLOS HILADO MEMORIAL STATE UNIVERSITY  
**Title** Procurement of Labor and Materials for the Canteen Roof Extension at Talisay Campus  
**Area of Delivery** Negros Occidental

|  |   |                              |                     |
|--|---|------------------------------|---------------------|
| <b>Solicitation Number:</b>              | RFQ 23-550  | <b>Status</b>                | <b>Pending</b>      |
| <b>Trade Agreement:</b>                  | Implementing Rules and Regulations  |                              |                     |
| <b>Procurement Mode:</b>                 | Negotiated Procurement - Small Value Procurement (Sec. 53.9)  | <b>Associated Components</b> | 1                   |
| <b>Classification:</b>                   | Civil Works   | <b>Bid Supplements</b>       | 0                   |
| <b>Category:</b>                         | Construction Projects   |                              |                     |
| <b>Approved Budget for the Contract:</b> | PHP 250,000.00  | <b>Document Request List</b> | 0                   |
| <b>Delivery Period:</b>                  | 30 Day/s  |                              |                     |
| <b>Client Agency:</b>                    |   | <b>Date Published</b>        | 04/11/2023          |
| <b>Contact Person:</b>                   | Rowena De la Vida Prado<br>Administrative Assistant II<br>Mabini Street<br>Talisay City<br>Negros Occidental<br>Philippines 6115<br>63-34-7120005 Ext.142<br>63-939-9296624<br>bac.sec@chmsu.edu.ph | <b>Last Updated / Time</b>   | 03/11/2023 13:49 PM |
|  |   | <b>Closing Date / Time</b>   | 10/11/2023 09:00 AM |

#### Description

Republic of the Philippines  
 CARLOS HILADO MEMORIAL STATE UNIVERSITY  
 Talisay City, Negros Occidental  
 Telefax: (034) 712-8404 / 712-0003 Local 142  
 bac.sec@chmsc.edu.ph

REQUEST FOR QUOTATION  
 Page 1 of 3  
 Date: OCTOBER 31, 2023  
 Quotation No. 23-550

Please quote your lowest price on the item/s listed below, stating the shortest time of delivery and submit your quotation duly signed by your representative not later than \_\_\_\_\_ in the return envelope attached herewith.

DR. ANDREW EUSEBIO S.TAN  
 BAC Chairman

#### NOTE:

- ALL ENTRIES MUST BE TYPEWRITTEN
- DELIVERY PERIOD WITHIN 30 CALENDAR DAYS
- WARRANTY SHALL BE FOR A PERIOD OF SIX (6) MONTHS FOR SUPPLIES & MATERIALS, ONE (1) YEAR FOR EQUIPMENT, FROM DATE OF ACCEPTANCE BY THE PROCURING ENTITY
- PRICE VALIDITY SHALL BE FOR A PERIOD OF \_\_\_\_\_ CALENDAR DAYS

5. G-EPS REGISTRATION CERTIFICATE SHALL BE ATTACHED UPON SUBMISSION OF THE QUOTATION  
 6. BIDDERS SHALL SUBMIT ORIGINAL BROCHURES SHOWING CERTIFICATIONS OF THE PRODUCT BEING OFFERED  
 ITEM DESCRIPTION OF WORKS QTY. UNIT MATERIAL COST LABOR COST TOTAL COST  
 NO. Unit Cost Material Sub-Total Cost Unit Cost Labor Sub-Total Cost  
 ONE (1) LOT  
 LABOR AND MATERIALS FOR THE CANTEEN ROOF EXTENSION AT TALISAY CAMPUS

## Scope of Works:

- 1.0 GENERAL REQUIREMENTS
- 2.0 CONCRETING WORKS
- 3.0 STEEL WORKS
- 4.0 ROOFING WORKS
- 5.0 MISCELLANEOUS

## BILL OF QUANTITIES

## 1.0 GENERAL REQUIREMENTS

- 1.1 Mobilization and Demobilization 1.00 lot
- 1.2 Safety Occupational Hazards 1.00 lot

Sub-total (Item 1.0)

## 2.0 CONCRETING WORKS

- 2.1 Footings & Pedestal
  - 2.1.1 Portland Cement 15.00 bags
  - 2.1.2 Mixing sand 1.00 cu. m
  - 2.1.3 3/4" Gravel 2.00 cu. m
  - 2.1.4 10mmØ Deformed Bars 6m 20.00 lgths
  - 2.1.5 Skim Coat 3.00 bags
  - 2.1.6 Latex, Flat Gray 1.00 gal.
  - 2.1.7 Labor for Excavation & Backfilling 1.00 lot

Sub-total (Item 2.0)

## 3.0 STEEL WORKS

- 3.1 Structural Framing
  - 3.1.1 1/4" x 2" x 2" Angle bar 6m 12.00 lgth
  - 3.1.2 1/4' x 1 1/2" x 1 1/2" Angle bar 6m 15.00 lgth
  - 3.1.3 1/4' x 1" x 1" Angle bar 6m 15.00 lgth
  - 3.1.4 10mmØ Deformed Bars 6m 18.00 lgth
  - 3.1.5 1mm x 2' x 3"x 6m C-purlins 22.00 lgth
  - 3.1.6 3" Ø G.I Pipe 6.00 pcs
  - 3.1.7 1/2" Gusset PLATE 36.00 pcs
  - 3.1.8 Zinc Chromate, Gray 4.00 gal.
  - 3.1.9 Welding Rod 20.00 kls
  - 3.1.10 Paint Brush 4.00 pcs
  - 3.1.11 Anti Rust metal primer 4.00 gal.
  - 3.1.12 4" Ø Steel Cutting Disc 2.00 pcs

Sub-total (Item 3.0) 9 lgth

## 4.0 ROOFING WORKS

- 4.1 RIB TYPE Pre-painted, G. 24 60.00 sq.m
- 4.2 2 1/4" Metal teckscrew 100.00 pcs
- 4.3 False Gutter, Pre-painted 26.00 ln.m
- 4.4 Flashing, Pre-Painted, G.A 13.00 ln.m

Sub-total (Item 4.0)

## 5.0 ELECTRICAL WORKS

- 5.1 3.5mm<sup>2</sup> THHN Cu.Wire 30 m
- 5.2 Flexible Hose 20 length
- 5.3 Junction box (4" x 2" x 4") with cover 2 sets
- 5.4 Electrical Tape 1 rolls
- 5.5 2 gang Switch 1 pcs
- 5.6 15W LED Bulb Light, Cool White with socket 2 sets

Sub-total (Item 5.0)

## 6.0 MISCELLANEOUS

- 6.2 For All Other Items that are not listed in the BOQ but deemed necessary to complete and deliver the project to the the end user requirements and standards 1.00 lot

Sub-total (Item 6.0)

PROJECT DURATION: 30 Calendar Days

- A. TOTAL DIRECT COST
- B. CONSUMABLES:
- C. SUPERVISION AND ADMINISTRATION:
- D. TOTAL INDIRECT COST (B+C):
- E. TOTAL COST (A+D)



F. VAT (12% OF ITEM E):

GRAND TOTAL OF PROJECT COST:

\*\*\*\*\*NOTHING FOLLOWS\*\*\*\*\*

TOTAL ABC = Php 250,000.00

PROCUREMENT OF LABOR AND MATERIALS FOR THE CANTEEN ROOF EXTENSION AT TALISAY CAMPUS - M.A. ARECENAS

PR# 23-611-1023 10-23-23

MDS 232-101-23-10 10-10-23

**Line Items**

| Item No. | Product/Service Name | Description   | Quantity | UOM | Budget (PHP) |
|----------|----------------------|---|----------|-----|--------------|
| 1        | ONE (1) LOT          | Labor and Materials for the Canteen Roof Extension - Talisay Campus | 1        | Lot | 250,000.00   |

**Created by** Rowena De la Vida Prado

**Date Created** 03/11/2023

The PhilGEPS team is not responsible for any typographical errors or misinformation presented in the system. PhilGEPS only displays information provided for by its clients, and any queries regarding the postings should be directed to the contact person/s of the concerned party.



Republic of the Philippines  
**CARLOS HILADO MEMORIAL STATE UNIVERSITY**  
 Talisay City, Negros Occidental  
 Telefax: (034) 712-8404 / 712-0003 Local 142  
[bac.sec@chmsc.edu.ph](mailto:bac.sec@chmsc.edu.ph)

## REQUEST FOR QUOTATION

Page 1 of 3

Date: OCTOBER 31, 2023

Quotation No. 23-550

Please quote your lowest price on the item/s listed below, stating the shortest time of delivery and submit your quotation duly signed by your representative not later than \_\_\_\_\_ in the return envelope attached herewith.

  
**DR. ANDREW EUSEBIO S. TAN**  
 BAC Chairman

**NOTE:**

1. ALL ENTRIES MUST BE TYPEWRITTEN
2. DELIVERY PERIOD WITHIN 30 CALENDAR DAYS
3. WARRANTY SHALL BE FOR A PERIOD OF SIX (6) MONTHS FOR SUPPLIES & MATERIALS, ONE (1) YEAR FOR EQUIPMENT, FROM DATE OF ACCEPTANCE BY THE PROCURING ENTITY
4. PRICE VALIDITY SHALL BE FOR A PERIOD OF \_\_\_\_\_ CALENDAR DAYS
5. G-EPS REGISTRATION CERTIFICATE SHALL BE ATTACHED UPON SUBMISSION OF THE QUOTATION
6. BIDDERS SHALL SUBMIT ORIGINAL BROCHURES SHOWING CERTIFICATIONS OF THE PRODUCT BEING OFFERED

| ITEM NO.  | DESCRIPTION OF WORKS               | QTY.  | UNIT   | MATERIAL COST |                         | LABOR COST |                      | TOTAL COST |
|---|------------------------------------|-------|--------|---------------|-------------------------|------------|----------------------|------------|
|   |                                    |       |        | Unit Cost     | Material Sub-Total Cost | Unit Cost  | Labor Sub-Total Cost |            |
| <b>ONE (1) LOT</b>  |                                    |       |        |               |                         |            |                      |            |
| <b>LABOR AND MATERIALS FOR THE CANTEEN ROOF EXTENSION AT TALISAY CAMPUS</b> |                                    |       |        |               |                         |            |                      |            |
| <b>Scope of Works:</b>  |                                    |       |        |               |                         |            |                      |            |
| 1.0   | GENERAL REQUIREMENTS               |       |        |               |                         |            |                      |            |
| 2.0   | CONCRETING WORKS                   |       |        |               |                         |            |                      |            |
| 3.0   | STEEL WORKS                        |       |        |               |                         |            |                      |            |
| 4.0   | ROOFING WORKS                      |       |        |               |                         |            |                      |            |
| 5.0   | MISCELLANEOUS                      |       |        |               |                         |            |                      |            |
| <b>BILL OF QUANTITIES</b>   |                                    |       |        |               |                         |            |                      |            |
| 1.0   | GENERAL REQUIREMENTS               |       |        |               |                         |            |                      |            |
| 1.1   | Mobilization and Demobilization    | 1.00  | lot    |               |                         |            |                      |            |
| 1.2   | Safety Occupational Hazards        | 1.00  | lot    |               |                         |            |                      |            |
|   | <b>Sub-total (Item 1.0)</b>        |       |        |               |                         |            |                      |            |
| 2.0   | CONCRETING WORKS                   |       |        |               |                         |            |                      |            |
| 2.1   | Footings & Pedestal                |       |        |               |                         |            |                      |            |
| 2.1.1   | Portland Cement                    | 15.00 | bags   |               |                         |            |                      |            |
| 2.1.2   | Mixing sand                        | 1.00  | cu. m  |               |                         |            |                      |            |
| 2.1.3   | 3/4" Gravel                        | 2.00  | cu. m  |               |                         |            |                      |            |
| 2.1.4   | 10mmØ Deformed Bars 6m             | 20.00 | lights |               |                         |            |                      |            |
| 2.1.5   | Skim Coat                          | 3.00  | bags   |               |                         |            |                      |            |
| 2.1.6   | Latex, Flat Gray                   | 1.00  | gal.   |               |                         |            |                      |            |
| 2.1.7   | Labor for Excavation & Backfilling | 1.00  | lot    |               |                         |            |                      |            |
|   | <b>Sub-total (Item 2.0)</b>        |       |        |               |                         |            |                      |            |
| 3.0   | STEEL WORKS                        |       |        |               |                         |            |                      |            |
| 3.1   | Structural Framing                 |       |        |               |                         |            |                      |            |
| 3.1.1   | 1/4" x 2" x 2" Angle bar 6m        | 12.00 | ingth  |               |                         |            |                      |            |

Released (BAC) \_\_\_\_\_ Date \_\_\_\_\_ By \_\_\_\_\_  
 Returned (Supplier) \_\_\_\_\_

Printed Name/Signature

Tel. No./Cellphone No.

Date



Republic of the Philippines  
**CARLOS HILADO MEMORIAL STATE UNIVERSITY**  
 Talisay City, Negros Occidental  
 Telefax: (034) 712-8404 / 712-0003 Local 142  
[bac\\_sec@chmsc.edu.ph](mailto:bac_sec@chmsc.edu.ph)

## REQUEST FOR QUOTATION

Page 2 of 3  
 Date: OCTOBER 31, 2023  
 Quotation No. 23-550

Please quote your lowest price on the item/s listed below, stating the shortest time of delivery and submit your quotation duly signed by your representative not later than \_\_\_\_\_ in the return envelope attached herewith.

  
**DR. ANDREW EUSEBIO S.TAN**  
 BAC Chairman

**NOTE:**

1. ALL ENTRIES MUST BE TYPEWRITTEN
2. DELIVERY PERIOD WITHIN 30 CALENDAR DAYS
3. WARRANTY SHALL BE FOR A PERIOD OF SIX (6) MONTHS FOR SUPPLIES & MATERIALS, ONE (1) YEAR FOR EQUIPMENT, FROM DATE OF ACCEPTANCE BY THE PROCURING ENTITY
4. PRICE VALIDITY SHALL BE FOR A PERIOD OF \_\_\_\_\_ CALENDAR DAYS
5. G-EPS REGISTRATION CERTIFICATE SHALL BE ATTACHED UPON SUBMISSION OF THE QUOTATION
6. BIDDERS SHALL SUBMIT ORIGINAL BROCHURES SHOWING CERTIFICATIONS OF THE PRODUCT BEING OFFERED

| ITEM NO.   | DESCRIPTION OF WORKS                   | QTY.   | UNIT   | MATERIAL COST |                         | LABOR COST |                      | TOTAL COST |
|------------|--|--------|--------|---------------|-------------------------|------------|----------------------|------------|
|            |  |        |        | Unit Cost     | Material Sub-Total Cost | Unit Cost  | Labor Sub-Total Cost |            |
| 3.1.2      | 1/4' x 1 1/2" x 1 1/2" Angle bar 6m    | 15.00  | lngth  |               |                         |            |                      |            |
| 3.1.3      | 1/4' x 1" x 1" Angle bar 6m            | 15.00  | lngth  |               |                         |            |                      |            |
| 3.1.4      | 10mmØ Deformed Bars 6m                 | 18.00  | lngth  |               |                         |            |                      |            |
| 3.1.5      | 1mm x 2' x 3" x 6m C-purlins           | 22.00  | lngth  |               |                         |            |                      |            |
| 3.1.6      | 3" Ø G.I Pipe                          | 6.00   | pcs    |               |                         |            |                      |            |
| 3.1.7      | 1/2" Gusset PLATE                      | 36.00  | pcs    |               |                         |            |                      |            |
| 3.1.8      | Zinc Chromate, Gray                    | 4.00   | gal.   |               |                         |            |                      |            |
| 3.1.9      | Welding Rod                            | 20.00  | kls    |               |                         |            |                      |            |
| 3.1.10     | Paint Brush                            | 4.00   | pcs    |               |                         |            |                      |            |
| 3.1.11     | Anti Rust metal primer                 | 4.00   | gal.   |               |                         |            |                      |            |
| 3.1.12     | 4" Ø Steel Cutting Disc                | 2.00   | pcs    |               |                         |            |                      |            |
|            | <b>Sub-total (Item 3.0)</b>            | 9      | lgth   |               |                         |            |                      |            |
| <b>4.0</b> | <b>ROOFING WORKS</b>                   |        |        |               |                         |            |                      |            |
| 4.1        | RIB TYPE Pre-painted, G. 24            | 60.00  | sq.m   |               |                         |            |                      |            |
| 4.2        | 2 1/4" Metal teckscrew                 | 100.00 | pcs    |               |                         |            |                      |            |
| 4.3        | False Gutter, Pre-painted              | 26.00  | ln.m   |               |                         |            |                      |            |
| 4.4        | Flashing, Pre-Painted, G.A             | 13.00  | ln.m   |               |                         |            |                      |            |
|            | <b>Sub-total (Item 4.0)</b>            |        |        |               |                         |            |                      |            |
| <b>5.0</b> | <b>ELECTRICAL WORKS</b>                |        |        |               |                         |            |                      |            |
| 5.1        | 3.5mm <sup>2</sup> THHN Cu.Wire        | 30     | m      |               |                         |            |                      |            |
| 5.2        | Flexible Hose                          | 20     | length |               |                         |            |                      |            |
| 5.3        | Junction box (4" x 2" x 4") with cover | 2      | sets   |               |                         |            |                      |            |
| 5.4        | Electrical Tape                        | 1      | rolls  |               |                         |            |                      |            |

Released (BAC) \_\_\_\_\_ Date \_\_\_\_\_ By \_\_\_\_\_  
 Returned (Supplier) \_\_\_\_\_

Printed Name/Signature \_\_\_\_\_  
 Tel. No./Cellphone No. \_\_\_\_\_  
 Date \_\_\_\_\_





Republic of the Philippines  
**CARLOS HILADO MEMORIAL STATE UNIVERSITY**  
 Talisay City, Negros Occidental  
 Telefax: (034) 712-8404 / 712-0003 Local 142  
[bac.sec@chmsc.edu.ph](mailto:bac.sec@chmsc.edu.ph)

**REQUEST FOR QUOTATION**

Page 3 of 3  
 Date: OCTOBER 31, 2023  
 Quotation No. 23-550

Please quote your lowest price on the item/s listed below, stating the shortest time of delivery and submit your quotation duly signed by your representative not later than \_\_\_\_\_ in the return envelope attached herewith.

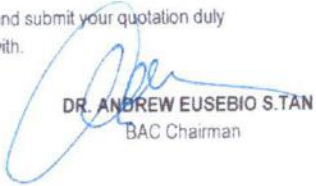
  
**DR. ANDREW EUSEBIO S. TAN**  
 BAC Chairman

**NOTE:**

1. ALL ENTRIES MUST BE TYPEWRITTEN
2. DELIVERY PERIOD WITHIN 30 CALENDAR DAYS
3. WARRANTY SHALL BE FOR A PERIOD OF SIX (6) MONTHS FOR SUPPLIES & MATERIALS, ONE (1) YEAR FOR EQUIPMENT, FROM DATE OF ACCEPTANCE BY THE PROCURING ENTITY
4. PRICE VALIDITY SHALL BE FOR A PERIOD OF \_\_\_\_\_ CALENDAR DAYS
5. G-EPS REGISTRATION CERTIFICATE SHALL BE ATTACHED UPON SUBMISSION OF THE QUOTATION
6. BIDDERS SHALL SUBMIT ORIGINAL BROCHURES SHOWING CERTIFICATIONS OF THE PRODUCT BEING OFFERED

| ITEM NO. | DESCRIPTION OF WORKS   | QTY.     | UNIT | MATERIAL COST |                         | LABOR COST |                      | TOTAL COST |
|----------|--|----------|------|---------------|-------------------------|------------|----------------------|------------|
|          |  |          |      | Unit Cost     | Material Sub-Total Cost | Unit Cost  | Labor Sub-Total Cost |            |
| 5.5      | 2 gang Switch  | 1        | pcs  |               |                         |            |                      |            |
| 5.6      | 15W LED Bulb Light, Cool White with socket   | 2        | sets |               |                         |            |                      |            |
|          | <b>Sub-total (Item 5.0)</b>  |          |      |               |                         |            |                      |            |
| 6.0      | <b>MISCELLANEOUS</b>   |          |      |               |                         |            |                      |            |
| 6.2      | For All Other Items that are not listed in the BOQ but deemed necessary to complete and deliver the project to the the end user requirements and standards | 1.00     | lot  |               |                         |            |                      |            |
|          | <b>Sub-total (Item 6.0)</b>  |          |      |               |                         |            |                      |            |
|          | <b>PROJECT DURATION: 30 Calendar Days</b>  |          |      |               |                         |            |                      |            |
|          | <b>A. TOTAL DIRECT COST</b>  |          |      |               |                         |            |                      |            |
|          | <b>B. CONSUMABLES:</b>   |          |      |               |                         |            |                      |            |
|          | <b>C. SUPERVISION AND ADMINISTRATION:</b>  |          |      |               |                         |            |                      |            |
|          | <b>D. TOTAL INDIRECT COST (B+C):</b>   |          |      |               |                         |            |                      |            |
|          | <b>E. TOTAL COST (A+D)</b>   |          |      |               |                         |            |                      |            |
|          | <b>F. VAT (12% OF ITEM E):</b>   |          |      |               |                         |            |                      |            |
|          | <b>GRAND TOTAL OF PROJECT COST:</b>  |          |      |               |                         |            |                      |            |
|          | <b>*****NOTHING FOLLOWS*****</b>   |          |      |               |                         |            |                      |            |
|          | <b>TOTAL ABC = Php 250,000.00</b>  |          |      |               |                         |            |                      |            |
|          | PROCUREMENT OF LABOR AND MATERIALS FOR THE CANTEEN ROOF EXTENSION AT TALISAY CAMPUS - M.A. ARECENAS  |          |      |               |                         |            |                      |            |
|          | <b>PR#</b> 23-611-1023   | 10-23-23 |      |               |                         |            |                      |            |
|          | <b>MDS</b> 232-101-23-10   | 10-10-23 |      |               |                         |            |                      |            |

Released (BAC) \_\_\_\_\_ Date \_\_\_\_\_  
 Returned (Supplier) \_\_\_\_\_ By \_\_\_\_\_

\_\_\_\_\_  
 Printed Name/Signature  
 \_\_\_\_\_  
 Tel. No./Cellphone No.  
 \_\_\_\_\_  
 Date





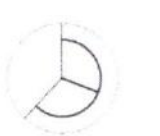
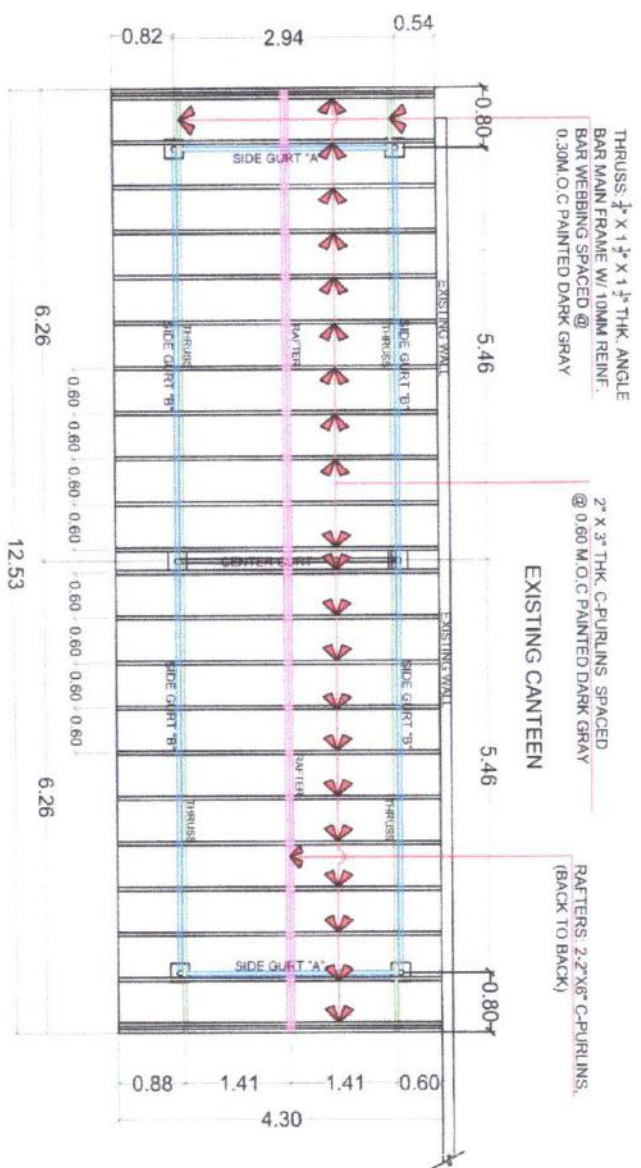





# CANTEEN ROOF EXTENSION ROOF FRAMING PLAN

SCALE  
1:100M

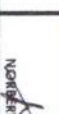
|  |  |   |  |   |   |  |                              |   |
|--|--|---|--|---|---|--|------------------------------|---|
| <br>Republic of Maldives<br><b>CALICUT UNIVERSITY</b><br>OFFICE OF THE PRESIDENT<br>Higher Education<br>GENERAL SERVICES OFFICE | <b>PROJECT TITLE:</b><br>LABOR & MATERIALS FOR<br>CANTEEN ROOF EXTENSION | <b>PREPARED BY:</b><br><br><b>RENJITH L. VAINTHYO</b><br>UNIVERSITY DEPARTMENT | <b>CHECKED AND REVIEWED BY:</b><br><br><b>ENGR. JISTONI ALVARAN</b><br>ADMINISTRATIVE OFFICER IV, GSO | <b>NOTED BY:</b><br><br><b>MA. AGNIET L. ARCENAS DPA</b><br>BAO DIRECTOR, IHD USES | <b>RECOMMENDING APPROVAL:</b><br><br><b>ROSAMINDA S. THUVILLA, JD</b><br>VICE PRESIDENT for ADMINISTRATION AND FINANCE | <b>APPROVED BY:</b><br><br><b>NOREENTO MANGUELABNAN, Ph.D</b><br>VICE PRESIDENT III | <b>SHEET NO:</b><br><b>A</b> | <b>PAGE NO:</b><br><b>2</b><br><b>4</b> |
|--|--|---|--|---|---|--|------------------------------|---|



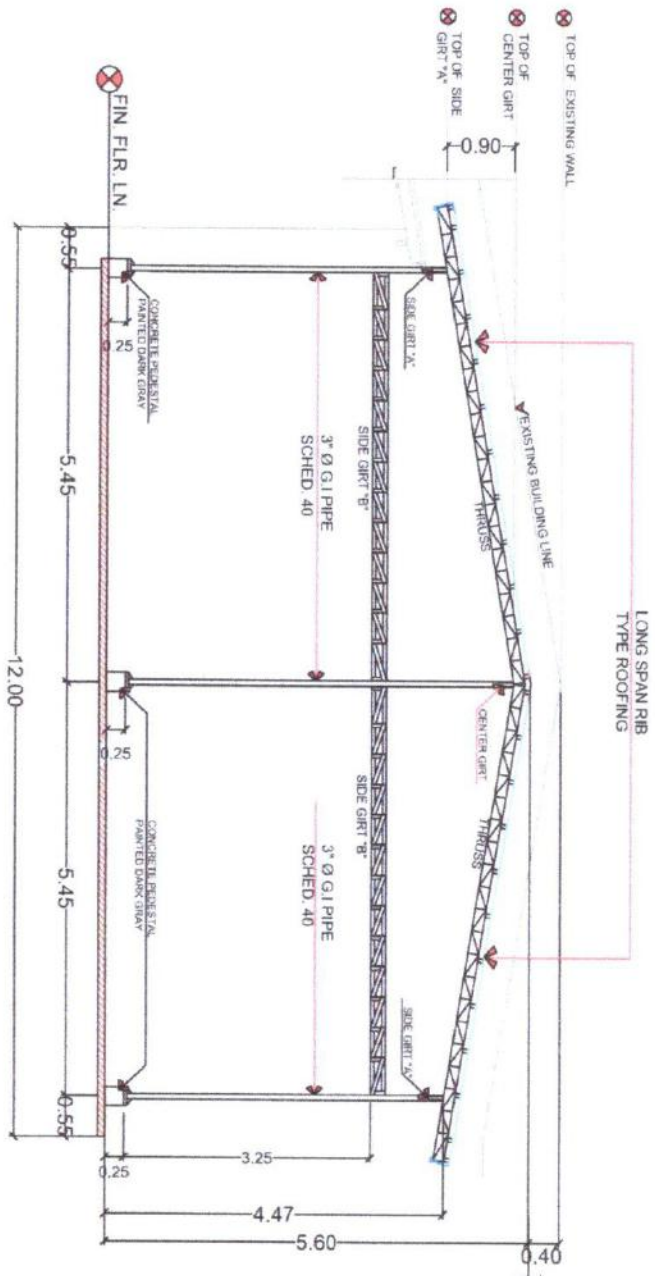

**FRONT ELEVATION**  
SCALE 1:100M

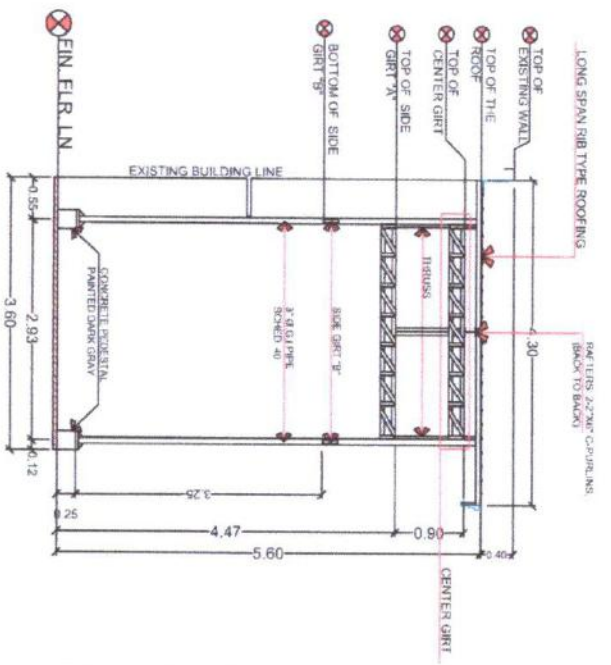

**RIGHT ELEVATION**  
SCALE 1:100M

|  |  |   |  |   |  |   |  |   |  |  |  |   |  |                                |  |  |  |
|--|--|---|--|---|--|---|--|---|--|--|--|---|--|--------------------------------|--|--|--|
|  <p>Republic of the Philippines<br/>STATE UNIVERSITY<br/>Negros Occidental<br/>GENERAL SERVICES OFFICE</p> |  | <p>PROJECT TITLE:<br/>LABOR &amp; MATERIALS FOR<br/>CANTEN ROOF EXTENSION</p> |  | <p>PREPARED BY:<br/>BENJEL SANDOYO<br/>UNIVERSITY ASSISTANT</p> |  | <p>CHECKED AND REVIEWED BY:<br/>ENGR. JESTON ALVARAN<br/>ADMINISTRATIVE OFFICER IV, GAO</p> |  | <p>NOTED BY:<br/>MA. AGNES ARCENAS, DPA<br/>BMO DIRECTOR AND USER</p> |  | <p>RECOMMENDING APPROVAL:<br/>ROSALINDA S. TIVILAN, JD<br/>VICE PRESIDENT FOR ADMINISTRATION AND FINANCE</p> |  | <p>APPROVED BY:<br/>NORBERTO MANGULABANAN, Ph.D.<br/>SIC PRESIDENT II</p> |  | <p>SHEET NO.:<br/><b>A</b></p> |  | <p>PAGE NO.:<br/><b>3</b><br/><b>4</b></p> |  |
| <p>PROJECT LOCATION: TALAYAT CAMPUS</p>  |  |   |  |   |  |   |  |   |  |  |  |   |  |                                |  |  |  |

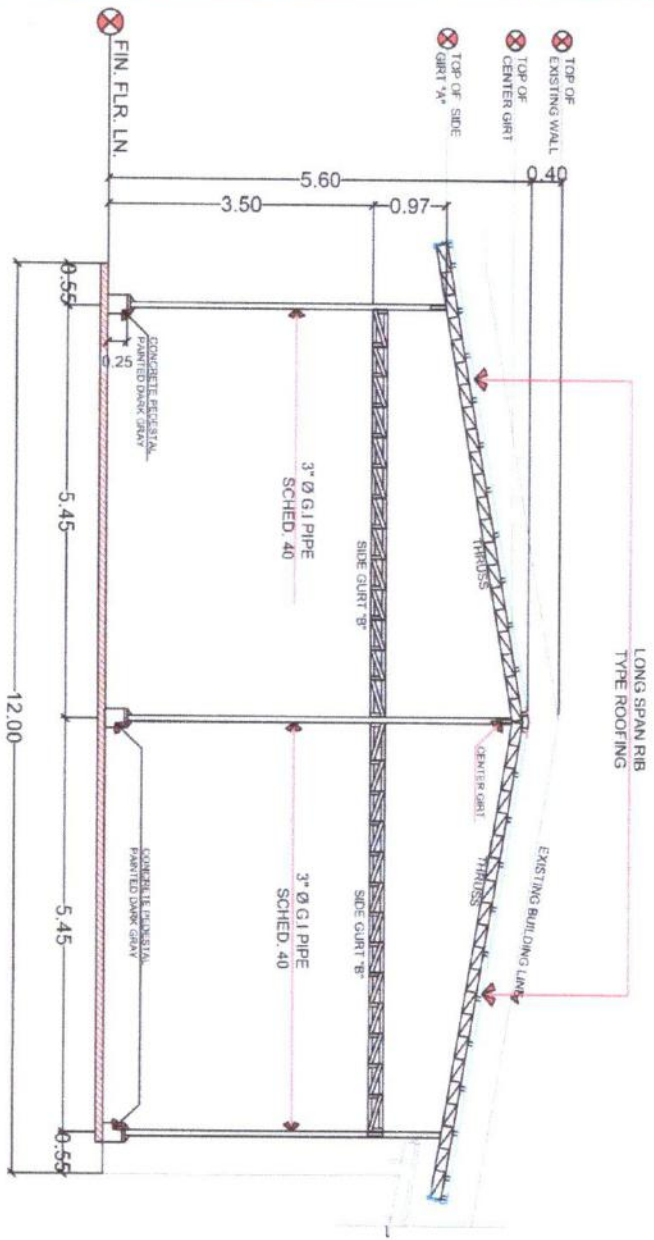

**FRONT ELEVATION**  
SCALE 1:100M

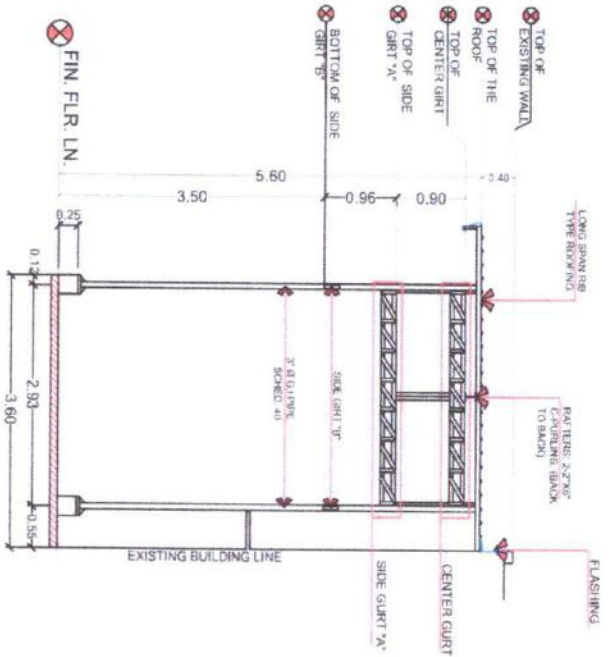

**LEFT ELEVATION**  
SCALE 1:100M

|  |  |   |  |   |  |   |  |  |  |   |  |   |  |                            |  |                           |  |
|--|--|---|--|---|--|---|--|--|--|---|--|---|--|----------------------------|--|---------------------------|--|
|  <p>Republic of the Philippines<br/><b>CAMIGUILAO MEMORIAL STATE UNIVERSITY</b><br/>Higugan, Occidental Mindoro</p> <p>GENERAL SERVICES OFFICE</p> |  | <p><b>PROJECT TITLE:</b><br/>LABOR &amp; MATERIALS FOR<br/>CANTEN ROOF EXTENSION</p> <p><b>PROJECT LOCATION:</b> TALIBAT CAMPUS</p> |  | <p><b>PREPARED BY:</b><br/>BENJIE S. KINIBYO<br/>UNIVERSITY OFFICER III</p> |  | <p><b>CHECKED AND REVIEWED BY:</b><br/>ENGR. JESTONI ALVARAN<br/>ADMINISTRATIVE OFFICER IV, GSO</p> |  | <p><b>NOTED BY:</b><br/>MA. AGNES L. ARCENAS, DPA<br/>IAO DIRECTOR, END USER</p> |  | <p><b>RECOMMENDING APPROVAL:</b><br/>ROSALINDA S. TUVILLA, JD, ID<br/>VICE PRESIDENT FOR ADMINISTRATION AND FINANCE</p> |  | <p><b>APPROVED BY:</b><br/>NORBERTO MANGALABANAN, Ph.D.<br/>SIC PRESIDENT III</p> |  | <p><b>SHEET NO.:</b> A</p> |  | <p><b>PAGE NO.:</b> 4</p> |  |
|--|--|---|--|---|--|---|--|--|--|---|--|---|--|----------------------------|--|---------------------------|--|



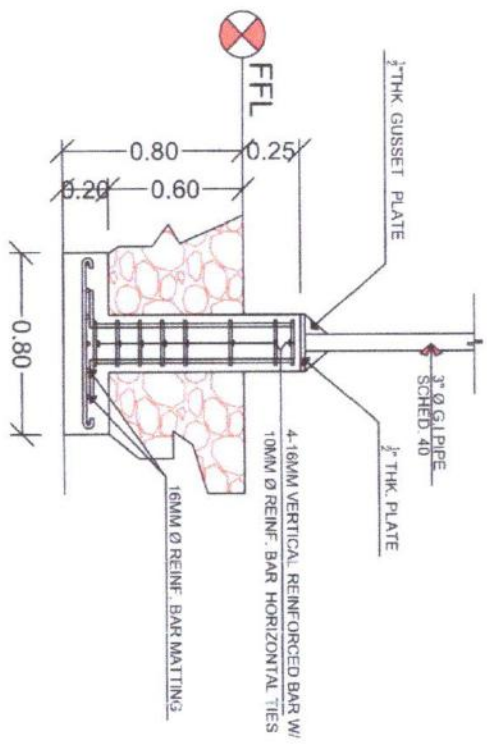
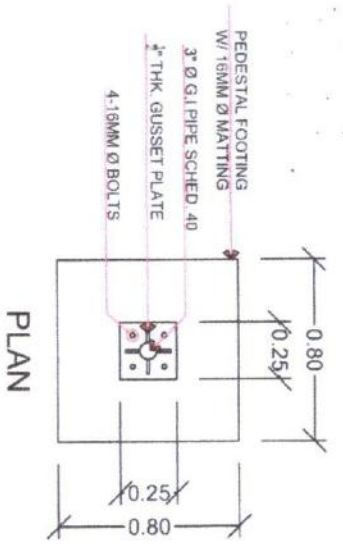

SECTION

# CONCRETE PEDESTAL DETAIL

SCALE

1:30M

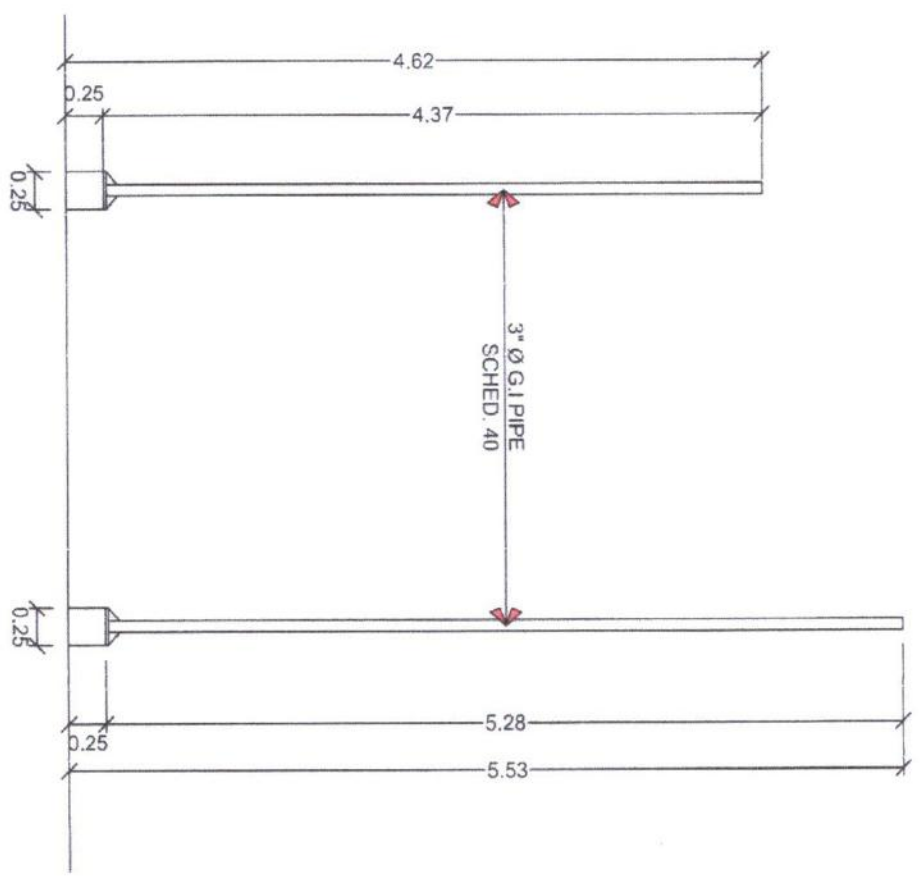

COLUMN "1"

COLUMN "2"



Office of the Registrar  
**CARLOS HILADO MEMORIAL STATE UNIVERSITY**  
 Negros Occidental

GENERAL SERVICES OFFICE

**PROJECT TITLE:**  
 LABOR & MATERIALS FOR  
 CANTENEN ROOF EXTENSION  
**PROJECT LOCATION:** TALSAY CAMPUS

**PREPARED BY:**  
 BENJIE G. SANTOYO  
 UNIVERSITY ENGINEER

**CHECKED AND REVIEWED BY:**  
 ENGR. JESTONI ALVARAN  
 ADMINISTRATIVE OFFICER IV - SDO

**NOTED BY:**  
 MA. AGNES J. ARCENAS, DPA  
 MAO DIRECTOR, RMD USE

**RECOMMENDING APPROVAL:**  
 ROSALINDA S. TUVILLA, JD  
 VICE PRESIDENT FOR ADMINISTRATIONAL AND FINANCE

**APPROVED BY:**  
 NORBERTO MANGULANAN, PH.D.  
 SUC President

**SHEET NO:**  
 S

**PAGE NO:**  
 1

2

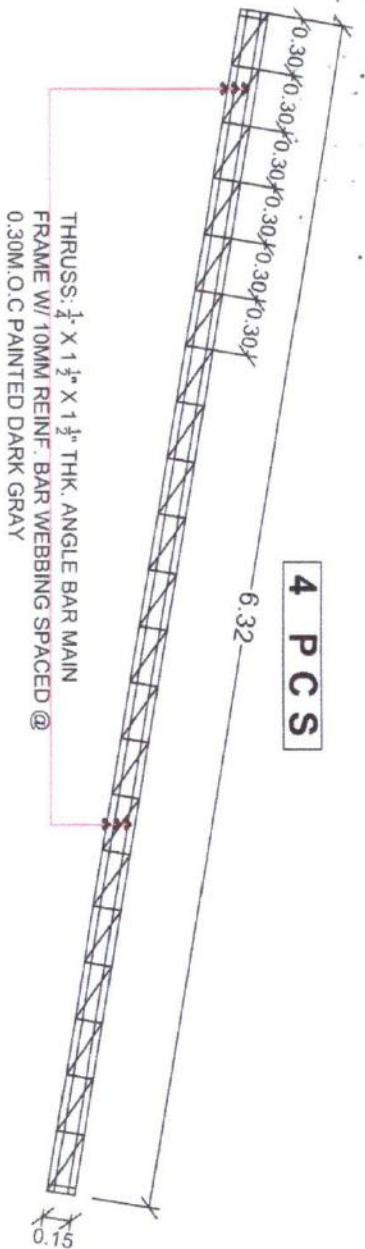

THRUSSES:  $\frac{1}{2}$  X  $1\frac{1}{2}$  X  $1\frac{1}{2}$  THK. ANGLE BAR MAIN FRAME W/ 10MM REINF. BAR WEBBING SPACED @ 0.30M, O.C. PAINTED DARK GRAY

### THRUSSES DETAIL

SCALE

1:40M

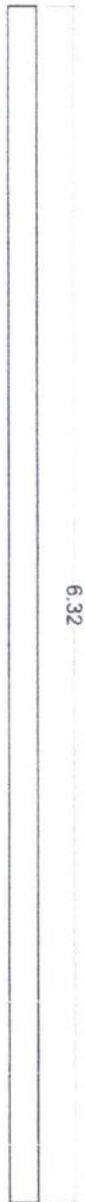

### R A F T E R S

SCALE

NDTS

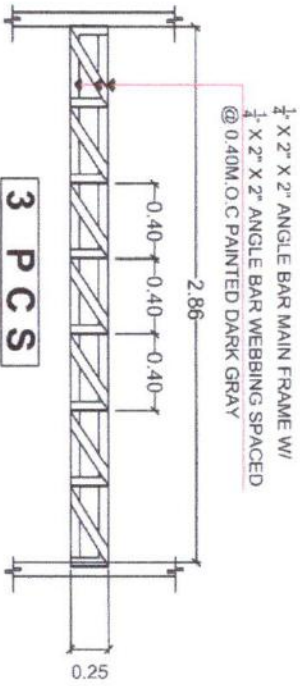

$\frac{1}{2}$  X 2" X 2" ANGLE BAR MAIN FRAME W/  $\frac{1}{4}$  X 2" X 2" ANGLE BAR WEBBING SPACED @ 0.40M, O.C. PAINTED DARK GRAY

### CENTER GIRT "A"

SCALE

1:40M

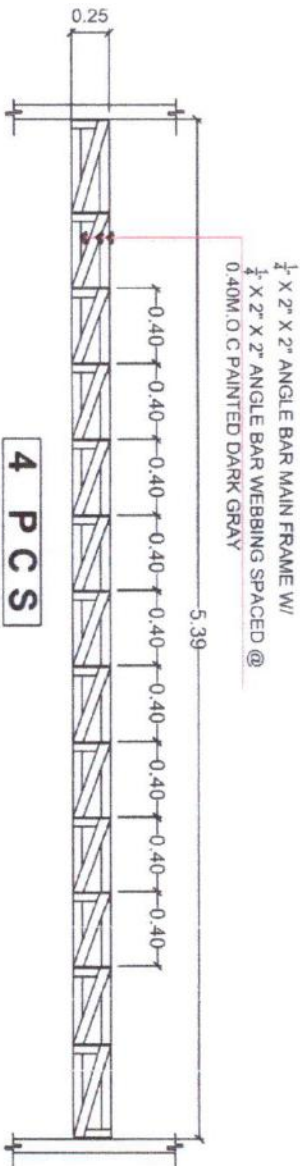

$\frac{1}{2}$  X 2" X 2" ANGLE BAR MAIN FRAME W/  $\frac{1}{4}$  X 2" X 2" ANGLE BAR WEBBING SPACED @ 0.40M, O.C. PAINTED DARK GRAY

### SIDE GIRT "B"

SCALE

1:40M



Republic of the Philippines  
CARLOS HILADO MEMORIAL  
STATE UNIVERSITY  
Negros Occidental

GENERAL SERVICES OFFICE

PROJECT TITLE:

LABOR & MATERIALS FOR  
CANTIEREN ROOM EXTENSION

PROJECT LOCATION: TALISA CAMPUS

PREPARED BY:

BEYBIE SANDYO  
UNIVERSITY DESIGNER

CHECKED AND REVIEWED BY:

ENGR. JESTONI ALVARAN  
ADMINISTRATIVE OFFICER IV, GSO

NOTED BY:

MA. AGNES L. ARCENAS, DPA  
BAG DIRECTOR, END USER

RECOMMENDING APPROVAL:

ROSALINDA S. JUVILLA, JD  
VICE PRESIDENT FOR ADMINISTRATION AND FINANCE

APPROVED BY:

NORBERTO MANGUJANAN, Ph.D  
SIC PRESIDENT

SHEET NO.:

S

PAGE NO.:

2



**LEGEND:**

|  |                      |
|--|----------------------|
|  | SERVICE ENTRANCE     |
|  | KILOWATT HOUR METER  |
|  | CIRCUIT BREAKER      |
|  | PANEL BOARD          |
|  | CIRCUIT HOMERUN      |
|  | CEILING LIGHT OUTLET |
|  | SWITCH RUN           |
|  | SINGLE SWITCH        |
|  | TWO GANG SWITCH      |
|  | THREE GANG SWITCH    |
|  | WEATHER PROOF        |

**SPECIFICATIONS:**

| NAME OF FIXTURES      | SPECS AND CONNECTIONS   | QUANTITY |
|-----------------------|---|----------|
| 6" Ø LED BUCKET LIGHT | STEEL PLATE BASE, ROUND TYPE (BLACK), 220 V, COOL WHITE, 13 W | 4        |

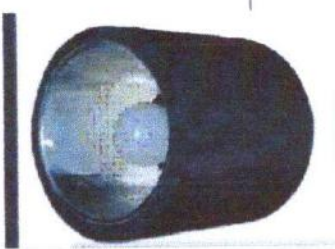
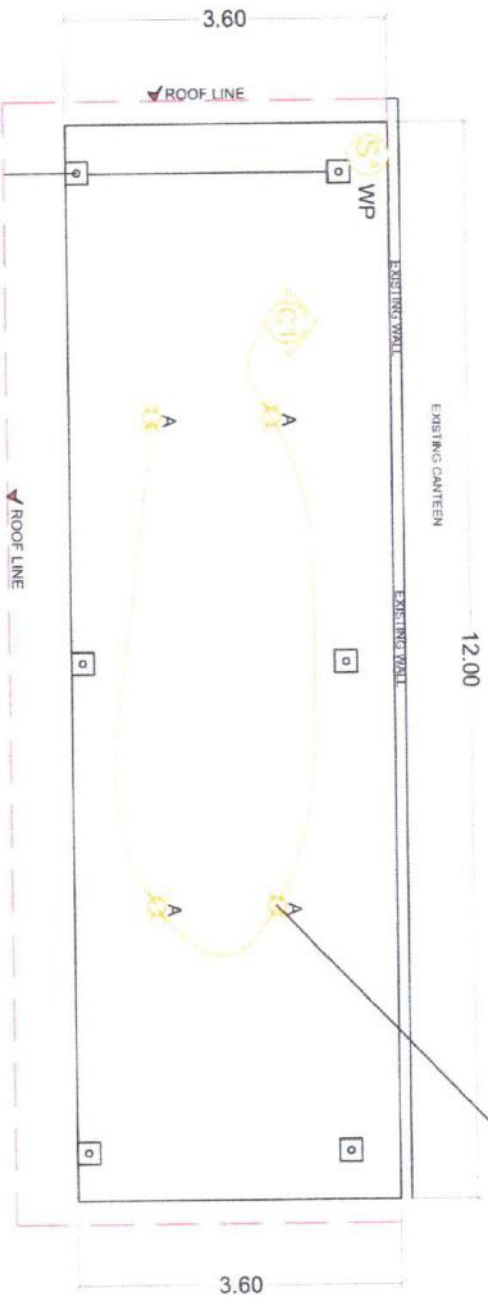

**LIGHTING LAYOUT PLAN**  
SCALE 1:100

|   |  |  |  |   |   |   |  |                       |                      |
|---|--|--|--|---|---|---|--|-----------------------|----------------------|
| <br>Republic of the Philippines<br>CAGAYAN STATE UNIVERSITY<br>Negros Occidental<br>ARCHITECTURAL SERVICES OFFICE |  | PROJECT TITLE:<br><b>LABOR &amp; MATERIALS FOR CANTEN ROOF EXTENSION</b> | PREPARED BY:<br><br><b>BENJIE L. LANTOYO</b><br>UNIVERSITY OF MINDANAO | CHECKED AND REVIEWED BY:<br><br><b>ENGR. JERSTON ALVARAN</b><br>ADMINISTRATIVE OFFICER IV GAO | NOTED BY:<br><br><b>MA. AGNES L. ARCEBAS, DPA</b><br>BAO DIRECTOR, END USER | RECOMMENDING APPROVAL:<br><br><b>ROSALINDA S. TIVILLA, JR.</b><br>VICE PRESIDENT FOR ADMINISTRATION AND FINANCE | APPROVED BY:<br><br><b>NORBERTO M. GULABMAN, PH.D.</b><br>VICE PRESIDENT III | SHEET NO:<br><b>E</b> | PAGE NO:<br><b>1</b> |
| PROJECT LOCATION: TALASYA CAMPUS  |  |  |  |   |   |   |  |                       |                      |